

1. © Copyright rests with Vision Design. This drawing may not be reproduced wholly or in part without the express written permission of Vision Design
2. All drawings issued prior to the relevant Planning and Building Regulations have been obtained are to be deemed preliminary. Any works carried out based on preliminary drawings are entirely at the clients risk. Vision Design cannot be held responsible for additional works/expense incurred on this basis.
3. Contractors to carry out their own due diligence and report any errors to this office.
4. All dimensions are in mm unless stated otherwise

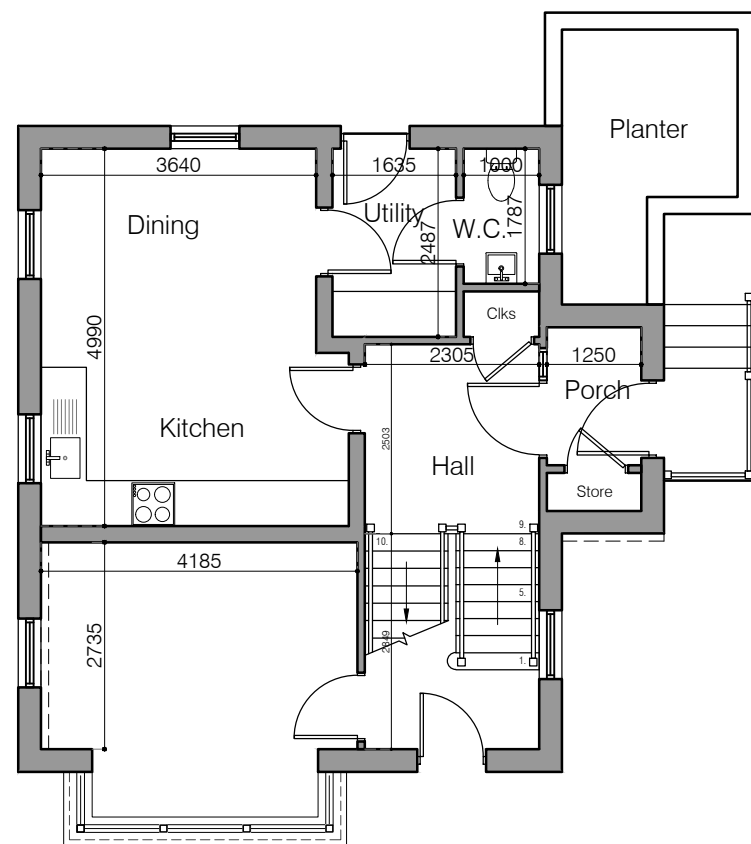

Proposed Ground Floor Plan

Scale 1:100

GF Area: 58.3m² (627.5 ft²)

FF Area: 55.6m² (598.5 ft²)

Total Area: 113.9m² (1226.0 ft²)

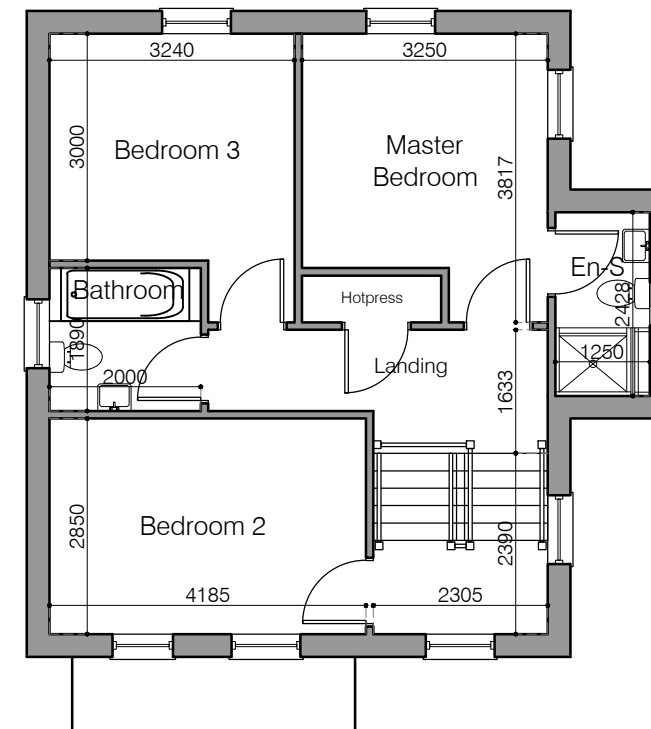

Proposed First Floor Plan

Scale 1:100

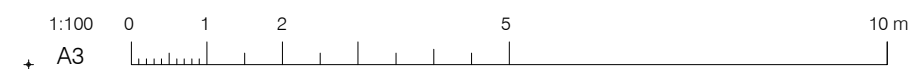

For Information Only

Revision	Drawn By	Chkd By	Date	Comments
-	DH	-	-	

Thomas Porter

VISION
DESIGN | ARCHITECTURE

31 Rainey Street
Magherafelt
N. Ireland
BT45 5DA
visiondesign.org.uk
tel: 028 7930 0866

Gallion Heights,
Moneymore, BT45 7UP

Residential Development

House Type Floor Plans
HT M7 - 1no plot

4058 SK01

Scale 1:100 @ A3	Date March 2024
---------------------	--------------------